

Building Height Recommendation Map of Shibchar Upazila

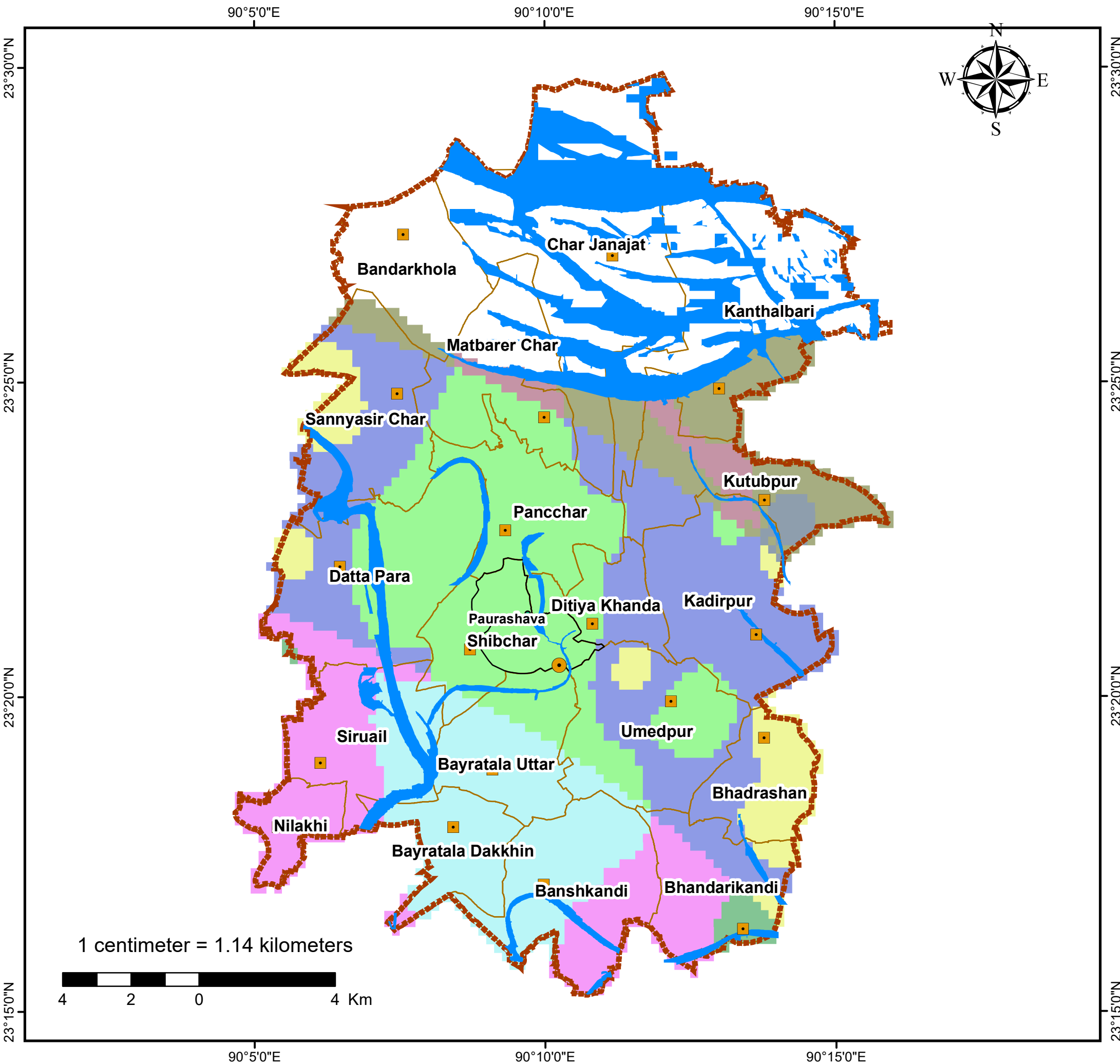

Legend

- Water body
- Upazila Boundary
- Paurashava Boundary
- Union Boundary

Building Sensitivity

Low and High Rise Building

- 1st Degree Sensitive for Highrise, 1st Degree Sensitive for Lowrise
- 1st Degree Sensitive for Highrise, 2nd Degree Sensitive for Lowrise
- 1st Degree Sensitive for Highrise, 3rd Degree Sensitive for Lowrise
- 2nd Degree Sensitive for Highrise, 1st Degree Sensitive for Lowrise
- 2nd Degree Sensitive for Highrise, 2nd Degree Sensitive for Lowrise
- 2nd Degree Sensitive for Highrise, 3rd Degree Sensitive for Lowrise
- 3rd Degree Sensitive for Highrise, 1st Degree Sensitive for Lowrise
- 3rd Degree Sensitive for Highrise, 2nd Degree Sensitive for Lowrise
- 3rd Degree Sensitive for Highrise, 3rd Degree Sensitive for Lowrise

Coordinate System: BUTM2010
Projection: Transverse Mercator
Datum: WGS 1984
false easting: 500,000.0000
false northing: 0.0000
central meridian: 90.0000
scale factor: 0.9996
latitude of origin: 0.0000
Units: Meter