R.F. 1:50,000

UNDESIRED AREA OF RAMU IN PLANNING

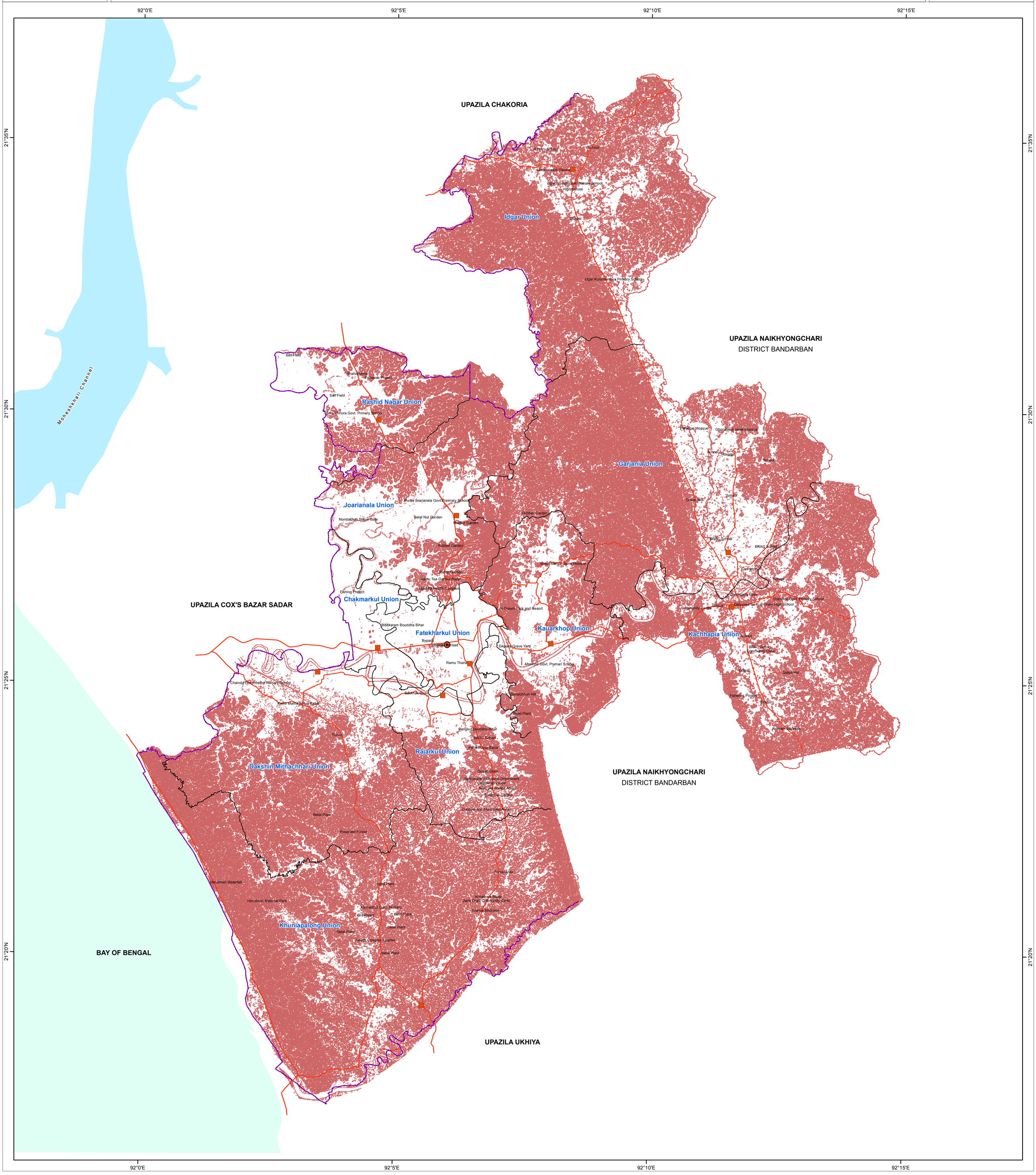

Index

COX'S BAZAR DISTRICT

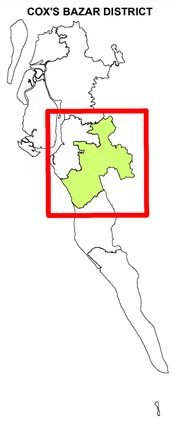

PREPARATION OF DEVELOPMENT PLAN FOR FOURTEEN UPAZILAS

Package- 5, Ramu and Rangunia Upazila

0 1.25 2.5 5 7.5 10 Kilometers

LEGEND

Administrative Boundary

- District Boundary
- Upazila Boundary
- Union Boundary

Administrative Headquarter

- Upazila Parishad Office
- Union Parishad Office

Slope in %

- Slpoe more than 5%

- Bay of Bengal
- Major Roads

Government of the People's Republic of Bangladesh

Ministry of Housing & Public Works

URBAN DEVELOPMENT DIRECTORATE

82, Segunbagicha, Dhaka-1000

Data Source

3D (Stereo) Satelite Imagery (GeoEye-1), November 2014 & RTK-GPS, Total Station based Physical Features, Land Use and Topographic Survey conducted in 2016 by Joint Venture of HCL and DM-Watch.

Reference BM SOB Pillar No. GPS 268 and GPS 6006

Coordinate System: Bangladesh Universal Transverse Mercator (BUTM2010)

Projection Parameters:

Spheroid:	WGS 1984	Projection:	Transverse Mercator
Datum:	WGS 1984	False Easting:	500000.0
Angular Unit:	Degree	False Northing	0.0
		Cnetral Meridian:	90.0
		Scale Factor:	0.9996
		Latitude of Origin:	0.0
		Linear Unit:	Meter

JointVenture of

House of Consultants Limited

Disaster Management Watch