

R.F. 1:9,440

STRUCTURE PLAN MAP OF RANGUNIA POURASHAVA

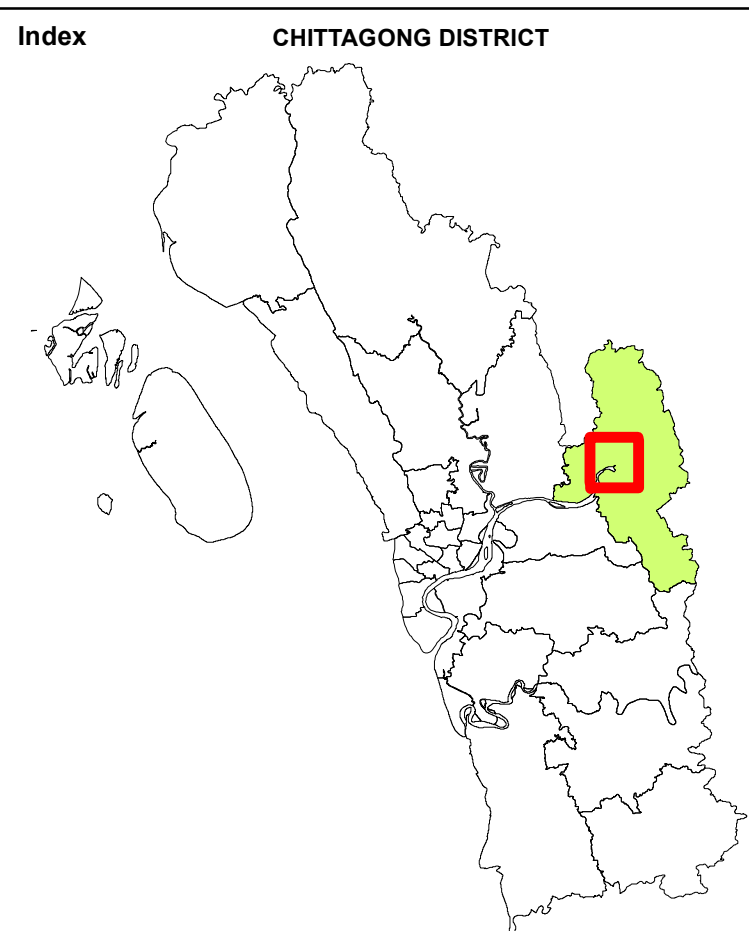

PREPARATION OF DEVELOPMENT PLAN FOR FOURTEEN UPAZILAS Package- 5, Ramu and Rangunia Upazila

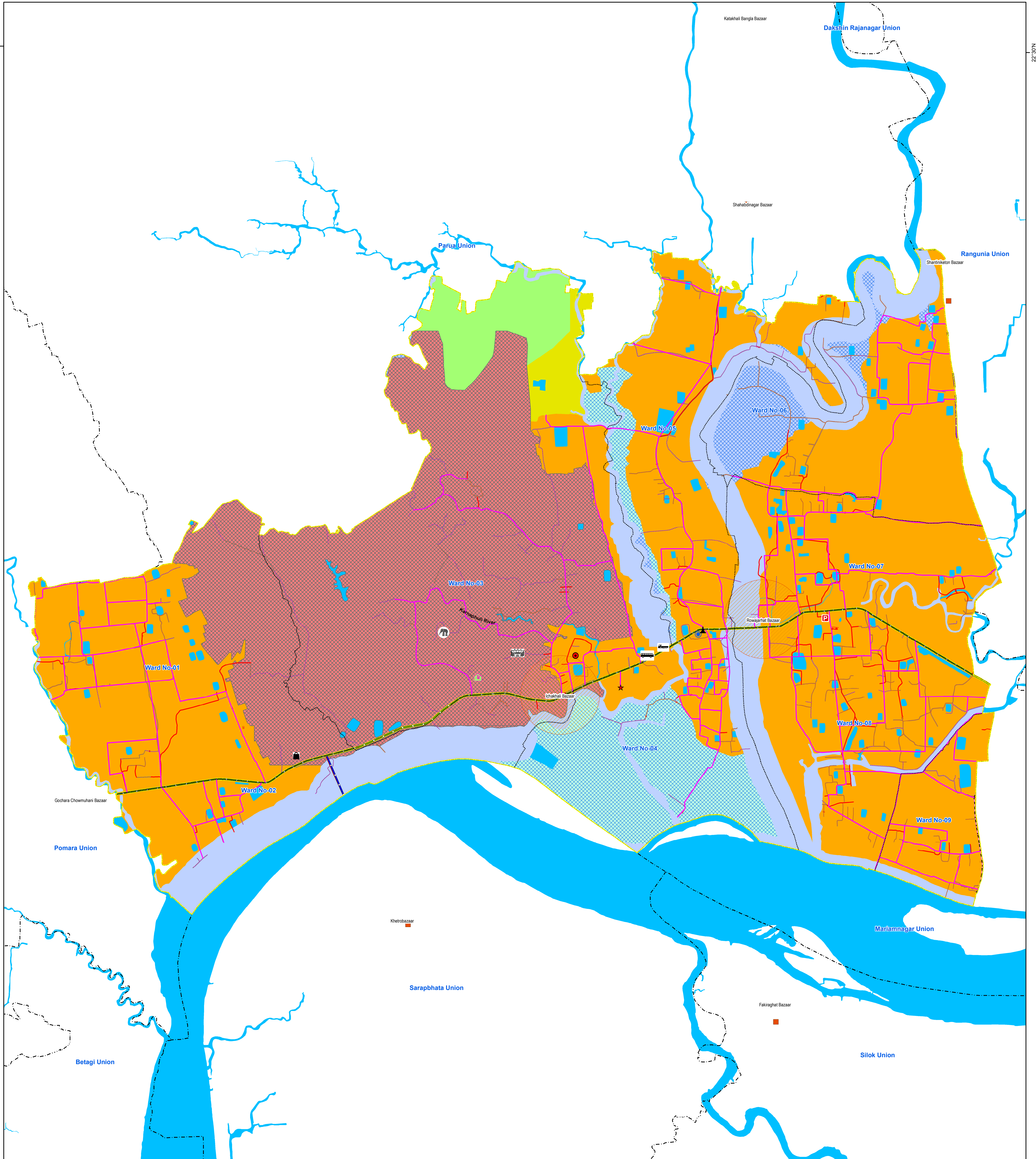
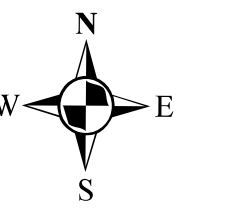
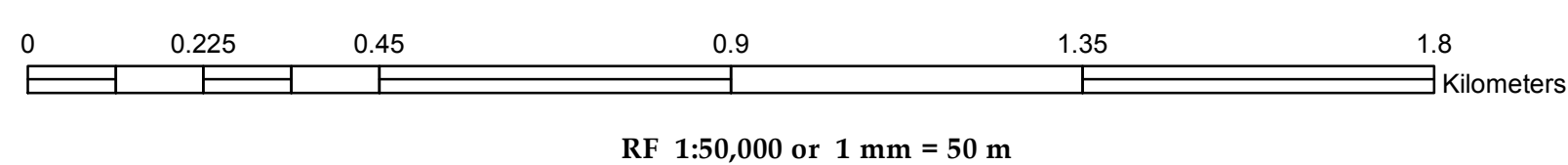

LEGEND

Administrative Boundary

- District Boundary
- Upazila Boundary
- Union Boundary
- Mauza Boundary
- Sheet Boundary
- Plot Boundary

Proposed Road

- National Highway
- Zila Road
- Upazila Road
- Union Road
- Village Road-A
- Village-Road-B

Existing Features

- Upazila Council
- Pourashava
- Union Council
- Police Station
- Fire Service
- Hospital

Proposed Features

- College
- High School
- Primary School
- Neighborhood Market
- Rural Sales Service Center
- Economic Zone
- Retail Trade Zone
- Wholesale Trade Zone
- Tourist Spot

Hotel Motel Zone

- Amusement Park
- Botanical Garden
- Wild Life Sanctuary
- Sludge Treatment Plant
- Fruit Processing Zone
- Dairy Food Zone
- Poultry and Fish Processing Zone
- Monument

Stadium

- Bus Terminal
- Bus Stand
- Truck Terminal
- Truck Stand
- CNG Stand

Strategic Zone

- Agriculture
- Eco Sensitive, Agriculture, Water Retention Zone
- Industrial Low Hazard
- Main Flood Flow Zone
- Restricted Special
- Rural Settlement
- Sub Flood Flow Zone
- Urban Settlement
- Water Supply Protection Zone
- Waterbody



Government of the People's Republic of Bangladesh
Ministry of Housing & Public Works

URBAN DEVELOPMENT DIRECTORATE
82, Segunbagicha, Dhaka-1000

Data Source
3D (Stereo) Satellite Imagery (GeoEye-1), November 2014 & RTK-GPS, Total Station based Physical Features, Land Use and Topographic Survey conducted in 2016 by Joint Venture of HCL and DM-Watch.

Reference BM SOB Pillar No. GPS 268 and GPS 6006

Coordinate System: Bangladesh Universal Transverse Mercator (BUTM2010)

Projection Parameters: Spheroid: WGS 1984
Datum: WGS 1984
Angular Unit: Degree
Projection: Transverse Mercator
False Easting: 500000.0
False Northing: 0.0
Central Meridian: 90.0
Scale Factor: 0.9996
Latitude of Origin: 0.0
Linear Unit: Meter

Joint Venture of

House of Consultants Limited

Disaster Management Watch