

WARD WISE POPULATION DENSITY IN RAMU UPAZILA (2011)

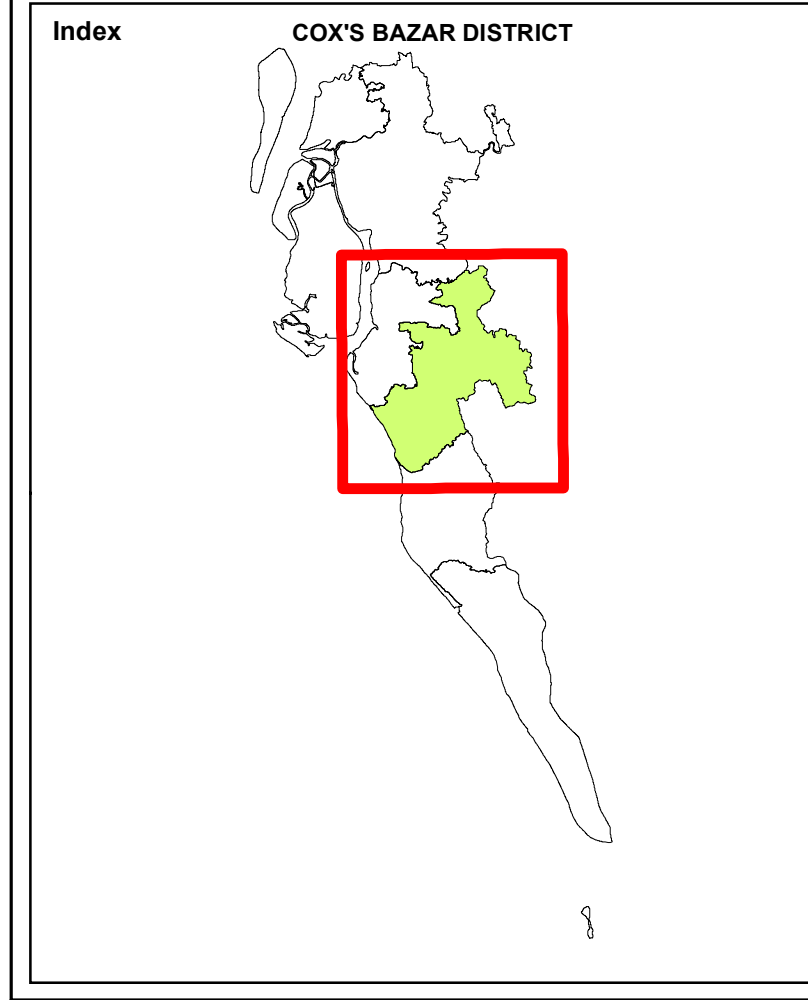

PREPARATION OF DEVELOPMENT PLAN FOR FOURTEEN UPAZILAS Package- 5, Ramu and Rangunia Upazila

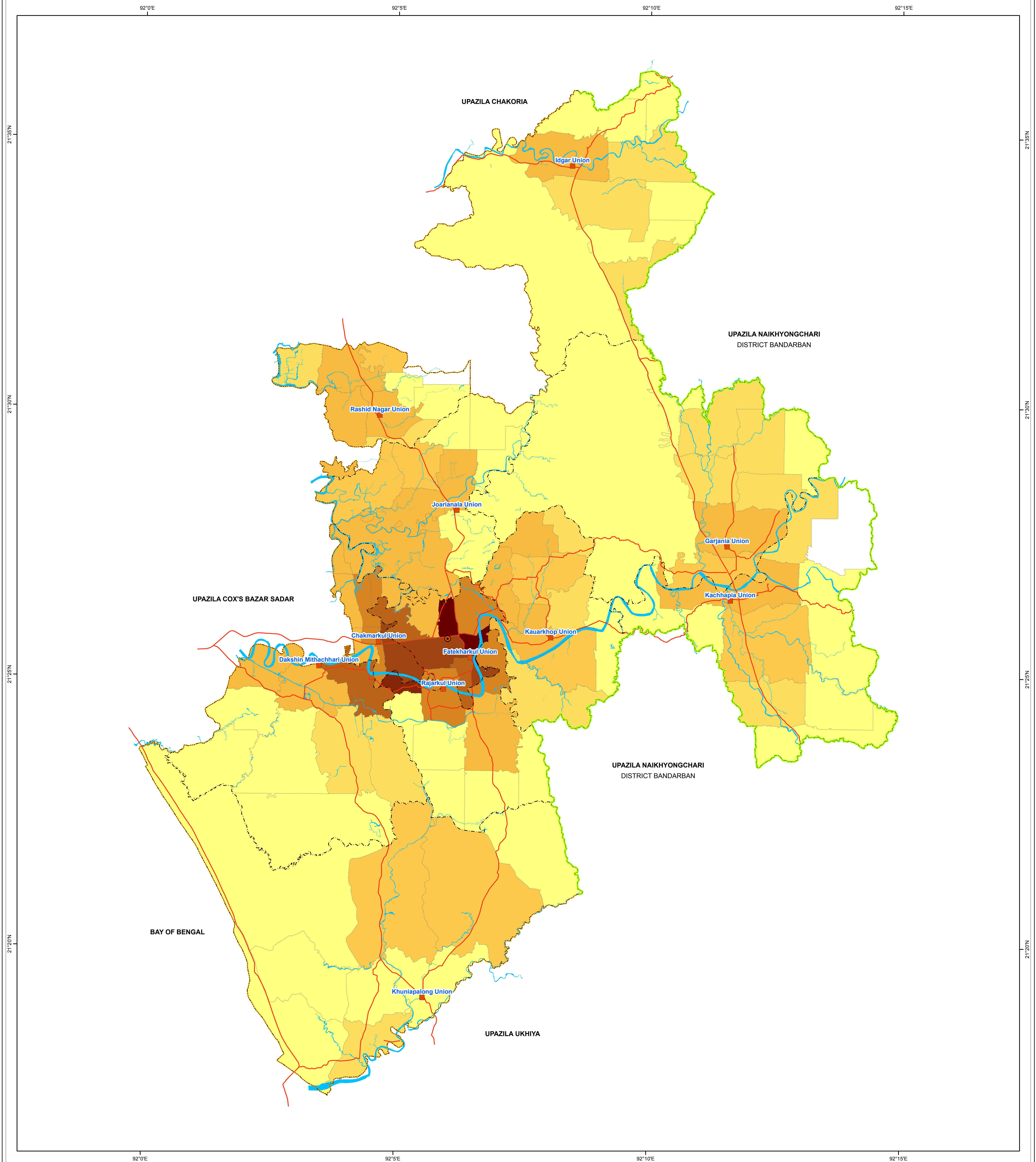
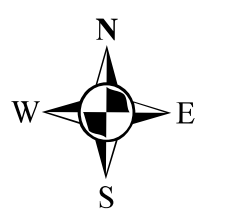
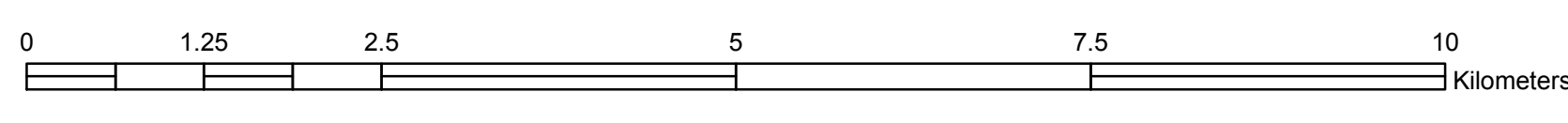

LEGEND

- | | | | | | | | | | | | | | | | | | | | | | |
|--|--|---|--|-------|--|-------|--|-------|--|-------|--|--------|--|---------|--|---------|--|---------|--|---------|---|
| <p>Administrative Boundary</p> <ul style="list-style-type: none"> — District Boundary — Upazila Boundary - - - Union Boundary - - - Ward Boundary | <p>Administrative Headquarter</p> <ul style="list-style-type: none"> ● Upazila Parishad Office ■ Union Parishad Office | <p>Population per Acre</p> <table border="0"> <tr><td style="background-color: #ffffcc; width: 15px;"></td><td>0 - 1</td></tr> <tr><td style="background-color: #fff2cc; width: 15px;"></td><td>2 - 3</td></tr> <tr><td style="background-color: #fff299; width: 15px;"></td><td>4 - 5</td></tr> <tr><td style="background-color: #fff266; width: 15px;"></td><td>6 - 8</td></tr> <tr><td style="background-color: #fff233; width: 15px;"></td><td>9 - 10</td></tr> <tr><td style="background-color: #ffcc99; width: 15px;"></td><td>11 - 12</td></tr> <tr><td style="background-color: #ff9966; width: 15px;"></td><td>13 - 14</td></tr> <tr><td style="background-color: #ff6633; width: 15px;"></td><td>15 - 21</td></tr> <tr><td style="background-color: #ff3300; width: 15px;"></td><td>22 - 24</td></tr> </table> | | 0 - 1 | | 2 - 3 | | 4 - 5 | | 6 - 8 | | 9 - 10 | | 11 - 12 | | 13 - 14 | | 15 - 21 | | 22 - 24 | <p>Waterbody</p> <ul style="list-style-type: none"> — River / Khal <p>Roads</p> <ul style="list-style-type: none"> — Major Roads |
| | 0 - 1 | | | | | | | | | | | | | | | | | | | | |
| | 2 - 3 | | | | | | | | | | | | | | | | | | | | |
| | 4 - 5 | | | | | | | | | | | | | | | | | | | | |
| | 6 - 8 | | | | | | | | | | | | | | | | | | | | |
| | 9 - 10 | | | | | | | | | | | | | | | | | | | | |
| | 11 - 12 | | | | | | | | | | | | | | | | | | | | |
| | 13 - 14 | | | | | | | | | | | | | | | | | | | | |
| | 15 - 21 | | | | | | | | | | | | | | | | | | | | |
| | 22 - 24 | | | | | | | | | | | | | | | | | | | | |

Government of the People's Republic of Bangladesh
Ministry of Housing & Public Works
URBAN DEVELOPMENT DIRECTORATE
82, Segunbagicha, Dhaka-1000

Data Source
3D (Stereo) Satellite Imagery (GeoEye-1), November 2014 & RTK-GPS, Total Station based Physical Features, Land Use and Topographic Survey conducted in 2016 by Joint Venture of HCL and DM-Watch.
Reference BM SOB Pillar No. GPS 268 and GPS 6006
Coordinate System: Bangladesh Universal Transverse Mercator (BUTM2010)
Projection Parameters: Spheroid: WGS 1984 Projection: Transverse Mercator
Datum: WGS 1984 False Easting: 500000.0
Angular Unit: Degree False Northing: 0.0
Central Meridian: 90.0
Scale Factor: 0.9996
Latitude of Origin: 0.0
Linear Unit: Meter

Joint Venture of
House of Consultants Limited
Disaster Management Watch